



September 2015

Nevada Highway Patrol

Statewide SAFESTAT Report

Contents:

Crashes

Crash analysis

Fatal mapping

Interactive Google map

Yearly accident comparison

Service call data

Enforcement

Arrests

DUIs

Administrative services

PIO related activities/events





Crash Data Summary for Dates Between 09/01/2015 & 09/30/2015

DISCLAIMER

Commercial and DUI totals are included in the Accident Totals by Region

Crash Totals By Region

	NORTH	SOUTH	Total
Total	447	1,109	1,556
FATAL	5	1	6
INJURY	151	358	509
PROPERTY	291	750	1,041

DUI Crash Totals By Region

	NORTH	SOUTH	Total
Total	25	58	83
INJURY DUI	20	31	51
PROPERTY DUI	5	27	32

Commercial Crash Totals By Region

	NORTH	SOUTH	Total
Total	60	66	126
INJURY	12	16	28
PROPERTY	48	50	98

Crashes By Region Per Month

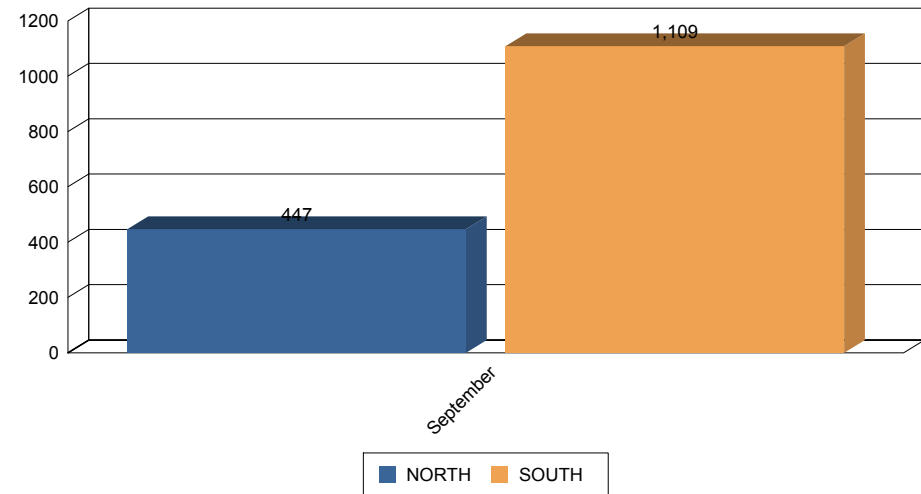

Crashes By Day Of Week

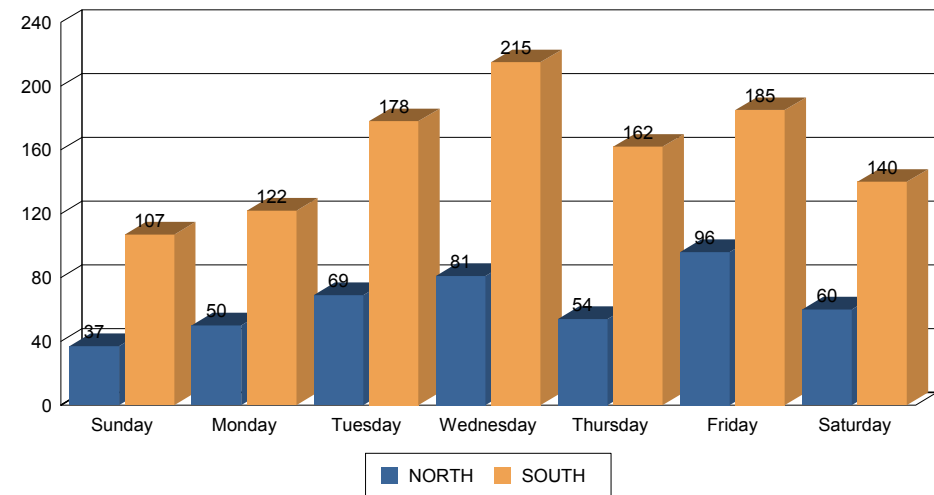



**Hit and Run / Pedestrian Data for Dates Between
09/01/2015 & 09/30/2015**

DISCLAIMER

*Due to ongoing investigation(s) and/or the date range selected, there may be
discrepancies between this report and the
"Fatal Crash Date by Month and Date of Occurance" report*

Hit and Run Statistics

	NORTH	SOUTH	Total
Time of Day	10	45	55
00:00 to 06:00	0	15	15
06:00 to 12:00	1	9	10
12:00 to 18:00	5	14	19
18:00 to 00:00	4	7	11

Auto Pedestrian Statistics

	NORTH	SOUTH	Total
Total	6	5	11
PEDESTRIAN INJURY	6	5	11



Fatal Crash Detail for Dates Between 09/01/2015 & 09/30/2015

DISCLAIMER

Due to ongoing investigation(s) and/or the date range selected, there may be discrepancies between this report and the "Fatal Crash Date by Month and Date of Occurance" report

Fatal Crash Info Driver Vs Passenger

	NORTH	SOUTH	Total
Total	1	1	2
FATAL DRIVERS	0	1	1
FATAL PASSENGERS	1	0	1

Fatal Crash Info Motorcyclists

Fatal Safety Equipment Statistics

	NORTH	SOUTH	Total
Total	1	1	2
Seat Belt Not Worn	1	0	1
Seat Belt Worn	0	1	1

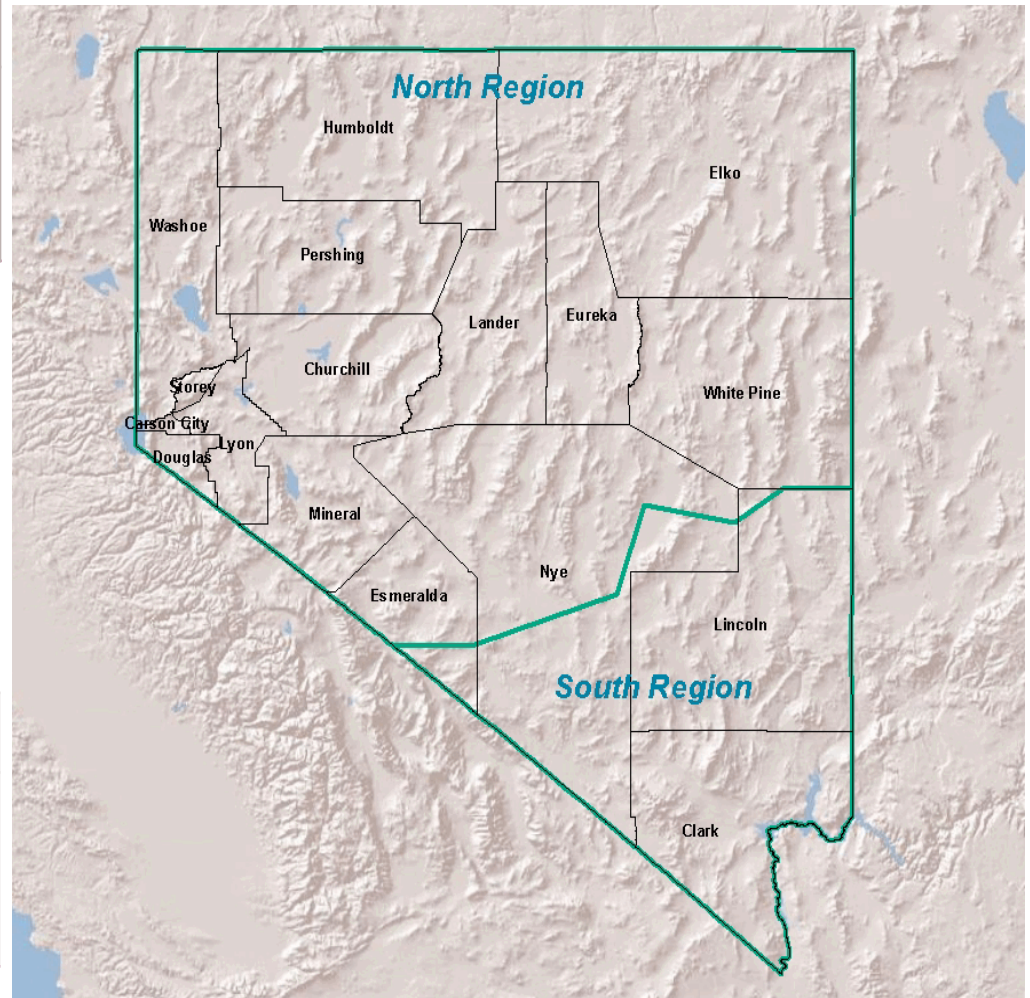



**Crash Analysis for Dates Between
09/01/2015 & 09/30/2015**

Crash Percent Comparisons

FATAL to TOTAL CRASHES	0.39 %
INJURY to TOTAL CRASHES	32.71 %
PROPERTY to TOTAL CRASHES	66.90 %
FATAL NON DUI CRASHES to TOTAL CRASHES	0.386 %
INJURY DUI CRASHES to TOTAL CRASHES	3.085 %
INJURY NON DUI CRASHES to TOTAL CRASHES	32.584 %
PROPERTY DUI CRASHES to TOTAL CRASHES	2.057 %
PROPERTY NON DUI CRASHES to TOTAL CRASHES	66.774 %



Top 10 Collision Factors

TOO FAST FOR CONDITIONS	20%
FAILED TO MAINTAIN LANE	15%
DUE CARE / OTHER	13%
FOLLOWING TOO CLOSE	8%
UNSAFE LANE CHANGE	7%
UNKNOWN	7%
OTHER IMPROPER DRIVING	6%
FAILED TO YIELD RIGHT OF WAY	4%
DISREGARD CONTROL DEVICE	4%
HIT AND RUN	3%



***Fatal Crash Location Data by Month and Date of Occurance
for Dates Between 09/01/2015 & 09/30/2015***

City	Location	Date and Time of Accident
September		
CRESENT VALLY	<i>IR80 272MM WB</i>	<i>September 13, 2015 12:13</i>
LAS VEGAS	<i>15/95; NB TO GO NB</i>	<i>September 15, 2015 13:25</i>
VIRGINIA CITY	<i>MILL/E ST</i>	<i>September 19, 2015 3:54</i>
WADSWORTH	<i>IR80 41MM EB ;FOLLOW UP</i>	<i>September 20, 2015 4:46</i>
GARDNERVILLE	<i>88/KIMMERLING;SB</i>	<i>September 26, 2015 9:24</i>
VIRGINIA CITY	<i>SIX MILE CANYON/79</i>	<i>September 26, 2015 19:47</i>



Crash Comparison Summary For Dates Between 9/01 & 9/30 of 2014 & 2015

	2014				2015			
	FATAL	INJURY	PROP	Total	FATAL	INJURY	PROP	Total
NORTH	2	116	268	386	5	151	291	447
SOUTH	5	352	685	1,042	1	358	750	1,109

Prior Year Crashes

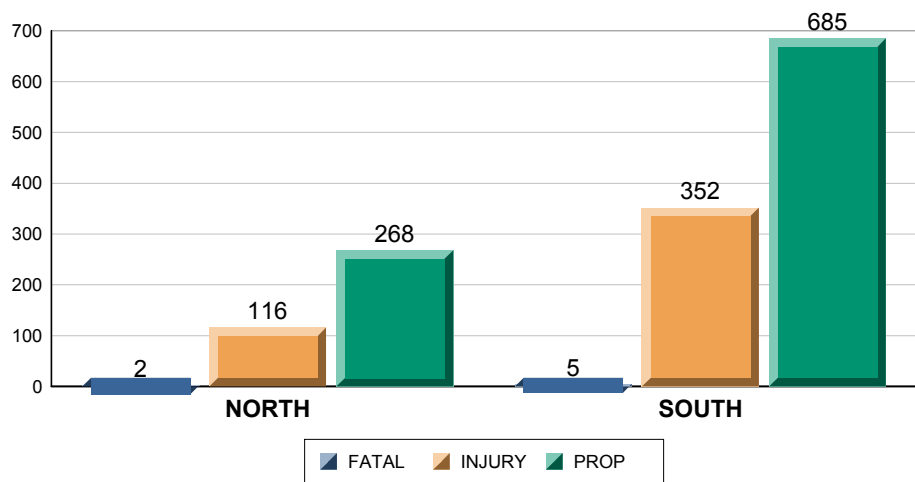

Breakdown

Current Year Crashes

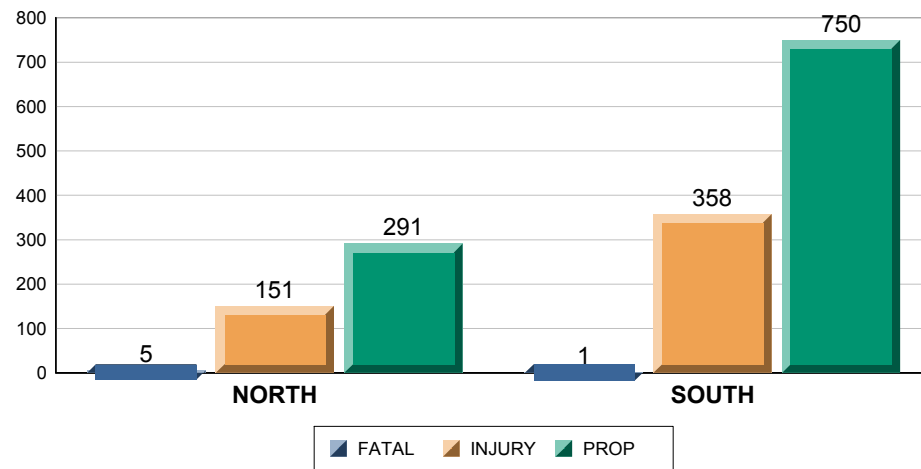

Breakdown



**Call Data Summary for Dates Between
09/01/2015 & 09/30/2015**

Total Traffic Stops Per Region	
	Total
Total	18,416
NORTH	9,738
SOUTH	8,678

Total Calls for Service Per Region	
	Total
Total	13,639
NORTH	6,183
SOUTH	7,458

Total Tows Per Region	
	Total
Total	932
NORTH	251
SOUTH	681

Top 10 Calls Types for service by Region

North

Nature	Number of calls
MOTORIST AST PS	2,012
RECKLESS PS	804
ACC NO MEDIC PS	375
AGENCY ASST PS	358
PEDESTRIAN PS	242
DEBRIS PS	237
WARRANT CONF PS	220
ABND VEHICLE PS	207
ACC MEDICAL PS	192
ATTPT LOCATE PS	176

South

Nature	Number of calls
MOTORIST AST PS	2,020
RECKLESS PS	1,275
ACC NO MEDIC PS	899
PEDESTRIAN PS	456
ACC MEDICAL PS	401
DEBRIS PS	393
ABND VEHICLE PS	310
AGENCY ASST PS	220
ROAD HAZARD PS	160
DUI PS	124

Average Response Time to Calls for Service in Hours:Minutes:Seconds	
NORTH	00:20:00
SOUTH	00:-01:-56



Citation Data Summary For Dates Between 09/01/2015 & 09/30/2015

Total Citations per Region

	Total Citations	HAZ	SEAT	CHLD REST	CELL	SPD	CFR	Others	Total Violations
Total	11,474	1,954	339	52	688	7,143	217	3,386	13,779
NORTH	5,180	584	183	18	230	3,588	72	1,299	5,974
SOUTH	6,294	1,370	156	34	458	3,555	145	2,087	7,805

Citation Breakdown per Region

Citations by Region Per Month

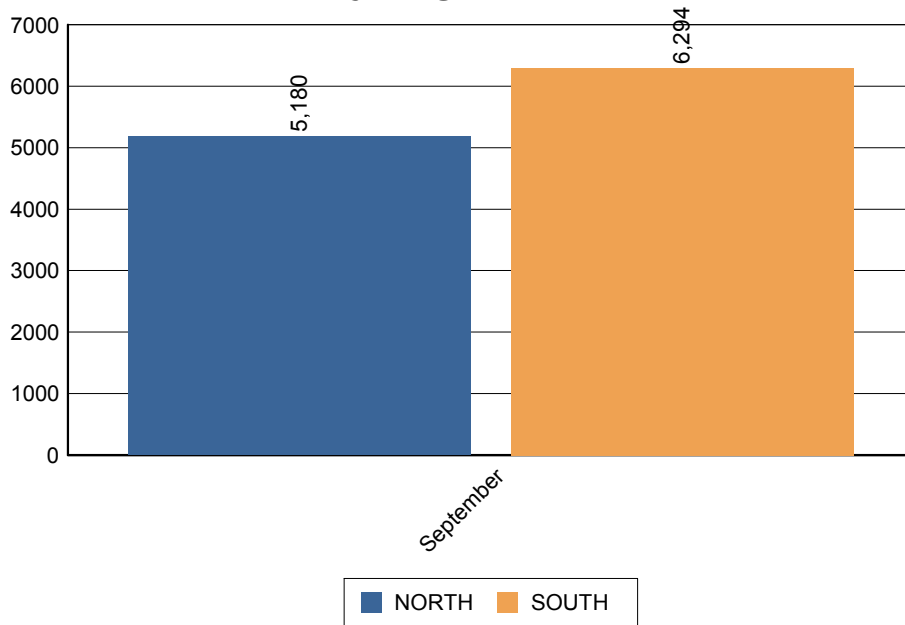

Citations by Day of Week

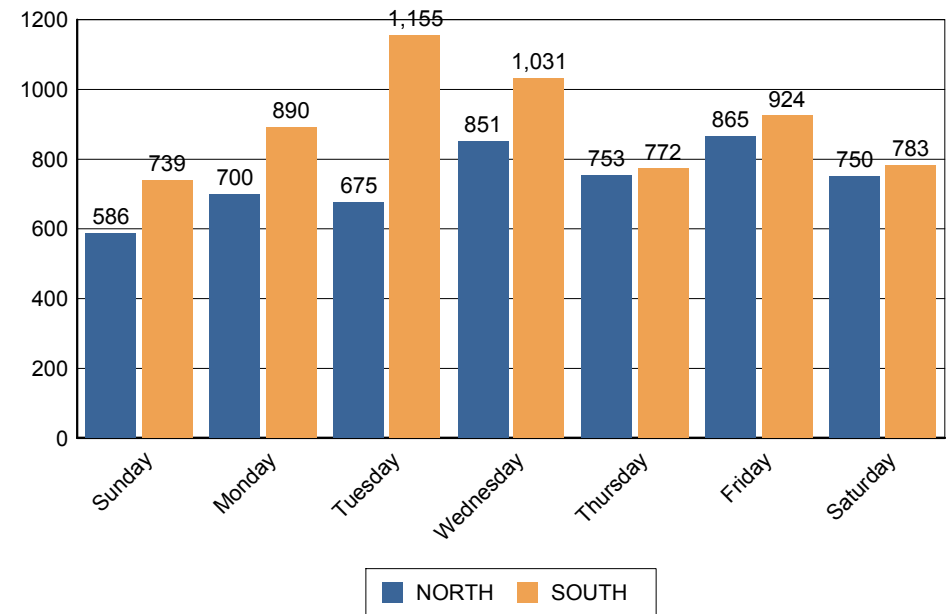



**Commercial Data Summary For Dates Between
09/01/2015 & 09/30/2015**

**Total Commercial Citations
per Region**

	Total Citations	HAZ	SVIOL	OVRWGT	OTH	Total Violations
Total	175	3	46	21	147	217
NORTH	66	0	10	9	53	72
SOUTH	109	3	36	12	94	145

Commercial Citation Breakdown per Region

CFR Citations by Region Per Month

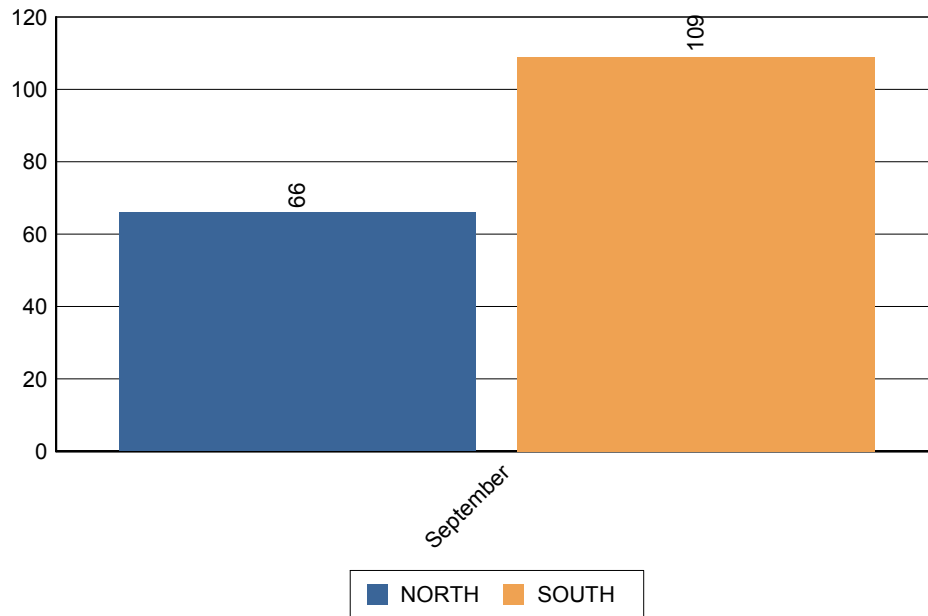

CFR Citations by Day of Week

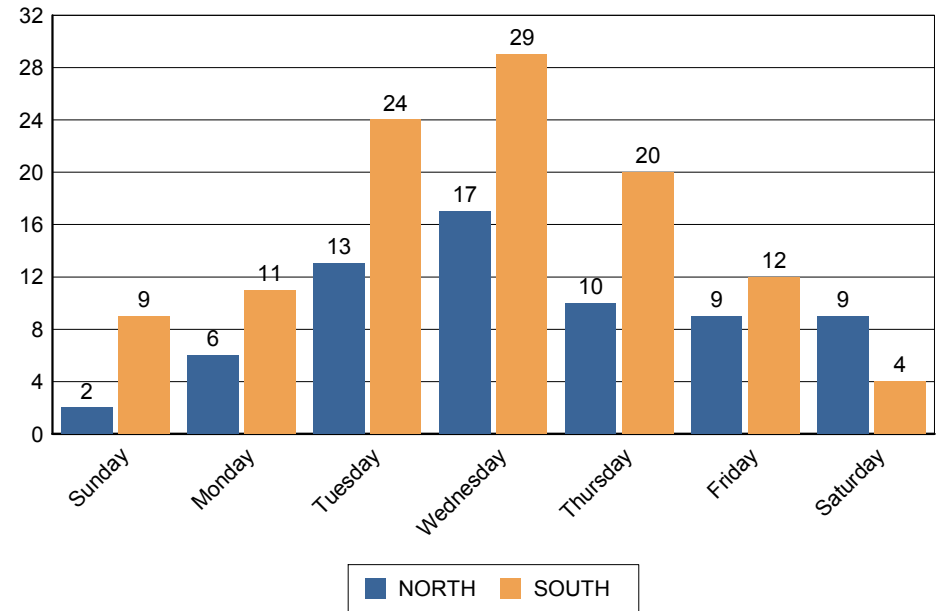



**Arrest Data Summary for Dates Between
09/01/2015 & 09/30/2015**

**Total Arrests
Per Region**

Total Offenses Per Region

	Total People Arrested	Drug G Misd	Drug Felony	Drug Misd	DUI Felony	DUI Misd	Other G Misd	Other Fel	Other Misd	Other Unclass	Warrant Felony	Warrant Misd	Total
Total	554	1	8	66	18	241	22	90	998	3	8	13	1,468
NORTH	189	1	6	31	10	76	10	37	310	3	7	13	504
SOUTH	365	0	2	35	8	165	12	53	688	0	1	0	964



DUI Data Summary for Dates Between 09/01/2015 & 09/30/2015

DUI By Hour/Day of Week

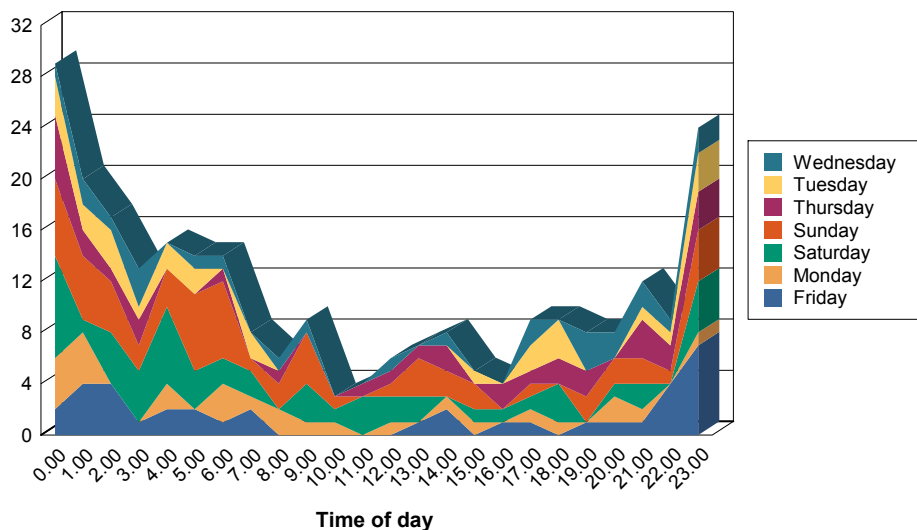

DUI Breakdown by Type

	ALCOHOL	ALCOHOL & DRUGS	DRUGS	Total
Total	231	11	17	259
NORTH	63	9	14	86
SOUTH	168	2	3	173

DUI Breakdown by Age and Sex

	Underage	21 to 29	30 to 39	40 to 49	50 to 59	60 to 69	70 to 79	Total
Total	10	112	57	43	29	7	1	259
Female	4	31	12	12	3	1	0	63
Male	6	81	45	31	26	6	1	196

Average BAC Breakdown by Age and Sex

	Underage	21 to 29	30 to 39	40 to 49	50 to 59	60 to 69	Average
Average	0.10	0.20	0.19	0.15	0.09	0.05	0.17
Female	0.00	0.15	0.00	0.10	0.00	0.08	0.13
Male	0.10	0.21	0.19	0.16	0.09	0.02	0.18



**Administrative Information for Dates Between
09/01/2015 & 09/30/2015**

Reports Processed by Type and Availability

North

REPORTS AVAILABLE WITHIN 14 DAYS OR LESS TO PUBLIC		
Category	Number of Reports	Percentage to Total
CRASHES W/O ARREST	375	57.34%
CRASHES W/ ARREST	25	3.82%
ALL OTHER INCIDENTS	69	10.55%
ALL OTHER ARRESTS	134	20.49%
Total Reports		Total Percentage
603		92.20%
REPORTS NOT AVAILABLE WITHIN 14 DAYS TO PUBLIC		
Category	Number of Reports	Percentage to Total
CRASHES W/O ARREST	32	4.89%
CRASHES W/ ARREST	6	0.92%
ALL OTHER INCIDENTS	7	1.07%
ALL OTHER ARRESTS	12	1.83%
Total Reports		Total Percentage
57		8.72%

South

REPORTS AVAILABLE WITHIN 14 DAYS OR LESS TO PUBLIC		
Category	Number of Reports	Percentage to Total
CRASHES W/O ARREST	817	60.38%
CRASHES W/ ARREST	40	2.96%
ALL OTHER INCIDENTS	28	2.07%
ALL OTHER ARRESTS	177	13.08%
Total Reports		Total Percentage
1,062		78.49%
REPORTS NOT AVAILABLE WITHIN 14 DAYS TO PUBLIC		
Category	Number of Reports	Percentage to Total
CRASHES W/O ARREST	126	9.31%
CRASHES W/ ARREST	46	3.40%
ALL OTHER INCIDENTS	16	1.18%
ALL OTHER ARRESTS	109	8.06%
Total Reports		Total Percentage
297		21.95%



***PIO Activities for Dates Between
09/01/2015 & 09/30/2015***

South

Media Interviews	16
Press Release	3
Public Relation Events	19
Social Media Post	77
Web Email Responses	222

Recovered Stolen Vehicles

No Vehicles to Report